



Solapur Zilla Samaj Seva mandal's
**SANTOSH BHIMRAO PATIL ARTS,
COMMERCE AND SCIENCE COLLEGE,
MANDRUP**

**SOCIO ECONOMIC
SURVEY REPORT**





Bharati Vidyapeeth (Deemed to be University) Pune, India.

Founder Chancellor : Dr. Patangrao Kadam

- ★ Accredited with 'A+' Grade (2017) by NAAC ★
- ★ Category - I University Status by UGC ★
- ★ NIRF Ranking - 62 ★



Prof. Dr. Shivajirao Kadam
M.Sc., Ph.D.
Chancellor

Prof. Dr. M. M. Salunkhe
M.Sc., Ph.D., F.R.S.C.
Vice Chancellor

ABHIJIT KADAM INSTITUTE OF MANAGEMENT & SOCIAL SCIENCES, SOLAPUR

"Social Transformation Through Dynamic Education"

Dr. Vishwajeet Kadam
B.Tech., M.B.A., Ph.D.
Pro Vice Chancellor

Dr. S. B. Sawant
B.Sc., M.B.A., M.A., M.Phil., Ph.D., GDC&A, PGDRD
Director

DV/AKIMSS/251/2021-22

Date - 20/10/2021

To,
The Principal
Santosh Bhimrao Patil Arts, Commerce
& Management College, Mandrup

Subject: Socio-Economic Survey of Students
Ref: Your letter SBP/2021-22/228 Dated: 23/08/2021

Respected Sir,

With respect to above cited subject, we are forwarding you herewith Socio-Economic Survey Report of students of your college.

We take this opportunity to express our sincere gratitude for giving us an opportunity to prepare this Report. Hope for same cooperation in future also.

Thanking you,

Yours faithfully,

Dr. P.P. Kothari
HOD (Dept. of Mgt. Studies)

Dr. S.B. Sawant
DIRECTOR

Bharati Vidyapeeth Deemed University, Pune
Abhijit Kadam Institute of Management
and Social Sciences, Solapur.

28/10/21



Santosh Bhimrao Patil
Comm. No. 1010
INWARD No. 95
DATE 28/10/2021



Solapur Zilla Samaj Seva Mandal's
**SANTOSH BHIMRAO PATIL ARTS, COMMERCE AND
SCIENCE COLLEGE, MANDRUP**

IN BELOVED MEMORY OF



LATE KAMALE GURUJI

Ex minister of state, Government of Maharashtra
Founder- Preident -Solapur Zilla Samaj Seva Mandal

CONTENT

PART-I : General Information	
I	Principles Message
II	History
III	Vision
IV	Mission
V	Teaching and Non-Teaching Staff
VI	Courses Offered , Intake and Number of students enrolled in Academic Year 2020-21
PART-II : Data Analysis and Interpretation	
VII	Methodology used for Study
VII	Data Analysis and Interpretation
IX	Major Findings of Study
X	Conclusion

PART-I
GENERAL
INFORMATION

❖ PRINCIPLES MESSAGE

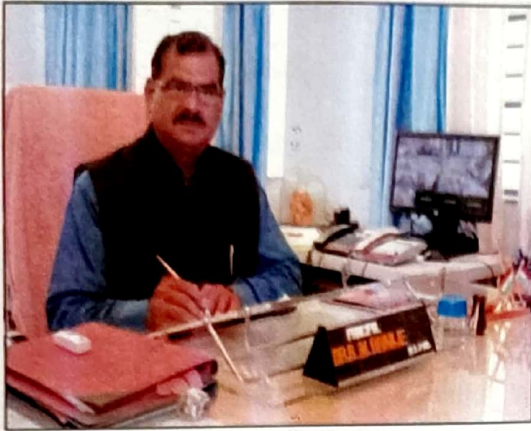

Dear Stakeholder,

The senior follower of Gandhian philosophy and ex minister of state, Government of Maharashtra late Kamale guruji had established "Solapur Zilla Samaj Seva Mandal Nehru Nagar" in 1956 with the main principle of equality among all religions and respect to labour, peace and equality. Our college was established in 2001 to impart high quality education to the students from Bheema Seena river basin of South Solapur tahsil to groom ideal citizens by developing creative and proactive attitude among the students through education. Friends to achieve this vision, we provide the facilities of higher education to the students from the rural area especially economically backward and socially marginalised students without any gender bias. Also to uplift the students from rural area we provide the quality and competitive education to enhance their morale.

Our college has completed 19 years successfully. We run Arts, Commerce and Science faculties, research centre for Ph D in the subject Geography and Economics as well as Yaswantrao Chavan Open University Sub-centre. Our college is recognised by UGC 2(f) and 12(B) status. It is accredited by NAAC with B grade CGPA 2.21.

Dr. B. M. Bhanje
Principal

❖ History

Honorable late Kamle Guruji established "Solapur Zilla Samaj Seva Mandal" on March 6 1956. The main objective of this institution is to develop society socially, economically, and culturally. To achieve this goal he started schools, colleges, boardings, libraries. And with the help of these institutions he endeavored the dynamic development of the society. To provide the higher education for the students of Bheema Seena river basin honorable Kamale guruji established Santosh Bhimrao Patil Arts, Commerce and Science College with the help of former minister Sushil Kumar Shinde and late Bhimrav Patil Wadakbalkar on July 26th 2001. This helped tremendously to the rural, backward and more prominently girls living in Mandrup and nearby villages.

. The college has successfully completed 18 years. Presently there are Arts, Commerce and Science faculty in the college. Apart from this, college has research centre for Ph D in Geography and Economics. Our college recognized by UGC under 2(f) and 12(B) as well as accredited by NAAC with CGPA 2.21. Faculty members of the college have represented and are representing on various crucial statutory governing Bodies in P A H Solapur University Solapur.

Also the institution has provided a beautiful building for the college to cater the needs of the students of higher education. Not only this but there are advanced and modern educational and teaching aids as well as large playground. Because of quality education, infrastructure, library and qualified faculty members, students from distant places seek admission in the college.

❖ OUR VISION

To groom ideal global citizen by developing creative and pro-active attitude among students through education.

❖ OUR MISSION

- To provide the facilities of higher education to the students from rural area, especially economically backward and socially marginalized students without any gender basis.
- To uplift the students from rural area by providing them quality & competitive education & enhance that moral.

❖ TEACHING AND NON TEACHING STAFF

• Teaching Staff

Sr. No.	Name of the Staff	Designation	Qualification	Subject
1.	Dr. B M Bhanje	Principal	M.A , PHD	Geography
2.	Dr. H L Jadhav	Assistant Professor	M.A., SET, Ph.D	
3.	Dr.D K Dede	Assistant Professor	M A, NET, Ph.D	
4.	Smt. S K Waghmare	Assistant Professor	M.A. Net, SET	
5.	Dr. S A Nimbargi	Assistant Professor	M A, M Phil, Ph.D	
6.	Shri.P B Kamble	Assistant Professor	M.A. NET	
7.	Dr. C S Mulage	Professor	M A, SET, Ph.D	English
8.	Shri R M Kale	Assistant Professor	M A, NET	
9.	Shri. S B Dhanashetti	Assistant Professor	M A, NET, SET	
10.	Shri. M.S. Mashale	Assistant Professor	M A	
11.	Shri M P Kasabe	Associate Professor	M A, SET	History
12.	Dr. N D Bansode	Associate Professor	M A, NET, Ph.D	
13.	Shri. J L More	Assistant Professor	M A, NET, M Phil	Marathi
14.	Shri. V K Salave	Assistant Professor	M.A. SET	
15.	Dr.R.S.Rasolgikar	Assistant Professor	M A, Ph.D	
16.	Dr. B N Adatrao	Associate Professor	M A, SET, Ph.D	Hindi
17.	Dr S N Kadam	Professor	M A, Ph D	Economics
18.	Dr. P K Labhane	Assistant Professor	M A, NET, M Phil, Ph.D	

19.	Dr R M More	Assistant Professor	M A, NET, M Phil, Ph D	Sociology
20.	Shri. M C Hajare	Assistant Professor	M.A., NET, M.Phil	Political Science
21.	Smt B S Kore	Assistant Professor	M Com, NET	Commerce
22.	Shri. V N Gaikwad	Assistant Professor	M.com, NET	
23.	Kum.S.B.Kambale	Assistant Professor	M Com	
24.	Shri. S S Salunkhe	Assistant Professor	M Sc, NET	Chemistry
25.	Dr. A B Tamboli	Assistant Professor	Msc. Ph.D , NET	
26.	Kum.A.D.Raut	Assistant Professor	M Sc	
27.	Mr.M. T Mhetre	Assistant Professor	M.A. NET, SET	Physics
28.	Dr.J.D.Nadgeri	Assistant Professor	M Sc, Ph.D	
29.	Kum S A Tulshetti	Assistant Professor	M Sc	
30.	Shri. V S Aatkar	Assistant Professor	M Sc, SET	Mathematics
31.	Dr. K U Garad	Assistant Professor	Msc. Ph.D	Botany
32.	Shri. R U Dange	Assistant Professor	M.Sc	
33.	Shri. S P Koli	Assistant Professor	M.Sc	
34.	Dr. Toravi S.S	Physical Director	MPD,N.I.S , Ph.D	Director, Physical Education
35.	Shri. V S Gadagi	Librarian	M.Lib., SET	Librarian

- **Non-Teaching Staff**

Sr. No.	Name of the Staff	Designation	Qualification
1	Shri. A B Kore	Head Clerk	B.com, MS.CIT
2	Shri. G D Jalwadi	Senior Clerk	M.com, MS.CIT
3	Shri .B B Bansode	Junior Clerk	M.com, MS.CIT
4	Shri.D A Belage	Library Assistant	B.sc
5	Shri. M D Deshmukh	Lab Attendant	B.A
6	Shri. A B shaikh	Lab Attendant	12th
7	Shri. H K Tarafe	Lab Attendant	12th
8	Shri. V.S.Kambale	Lab Attendant	B. A, B.Ed
9	Shri. K M shaikh	Library Attendant	B. A
10	Shri. C K Gherade	Library Attendant	B.A
11	Shri. M D Nandure	Peon	9th
12	shri. B L Kamale	Peon	9th
13	Shri. N I Hanamgaon	Peon	B.A

❖ COURSES OFFERED , INTAKE AND NUMBER OF STUDENT ENROLLED IN
ACADEMIC YEAR 2020-21

Sr.No.	Courses	Intake	Admission
01	B.A.-I	360	148
02	B.A.-II	240	97
03	B.A.-III	120	84
04	B.Com-I	120	135
05	B.Com-II	120	113
06	B.Com-III	120	74
07	B.SC-I	120	62
08	B.SC-II	120	58
09	B.SC-III	120	46

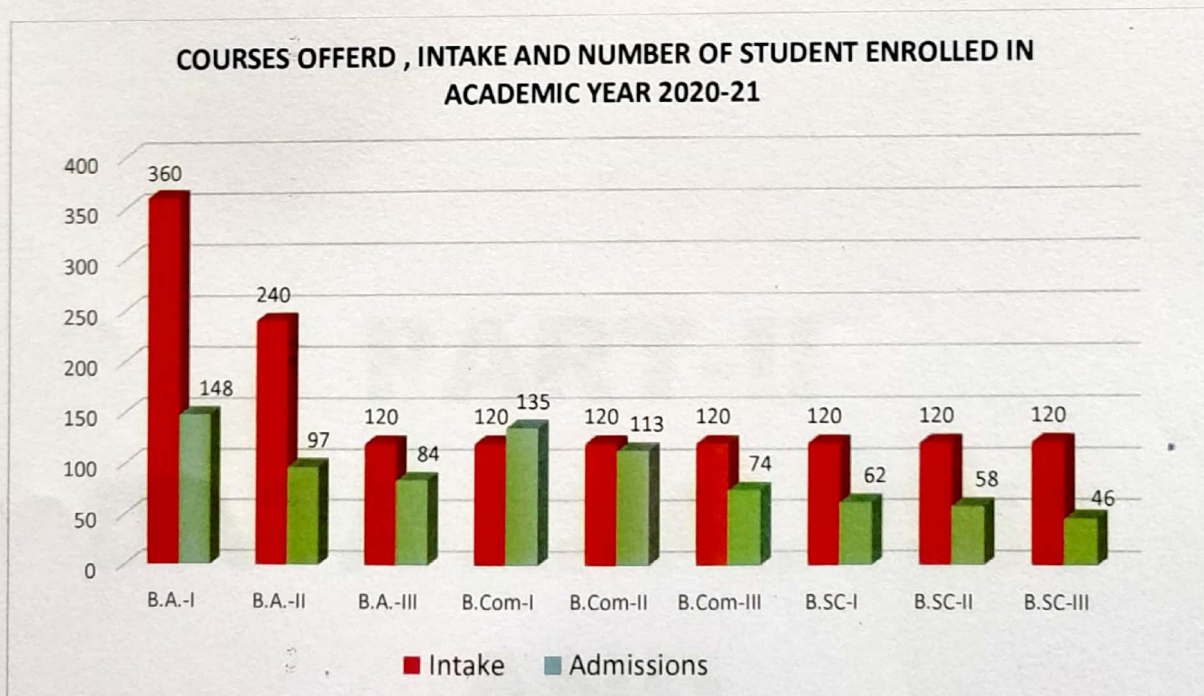

PART-II
DATA ANALYSIS
AND
INTERPRETATION

❖ METHODOLOGY USED FOR STUDY

- **Population:-**

Population of survey was confined to Students admitted to various programmes in Santosh Bhimrao Patil Arts Commerce & Science College, Mandrup

- **Sample Plan:-**

Samples were being selected as per convenience sampling method (As per their availability and willingness).

- **Sample Size:-**

Sample Size of Survey was 250 students from all Programmes

- **Methods of data Collection:-**

Primary Data

Due to Pandemic Situation first hand and Primary Information was collected online with the help of well-structured Questionnaire

Secondary Data

Secondary data was collected from

- ✓ Brochure and Annual Reports of Institute
- ✓ Websites of Institute

- **Method of Analysis**

The Information collected during data collection was coded first and tables were generated, analysed and Interpreted with the help of excel sheets in computer.

On the basis of findings based on tabulated information Conclusion was drawn

❖ DATA ANALYSIS AND INTERPRETATION

Graph No 01) Graph showing course in which respondents (Students) appearing

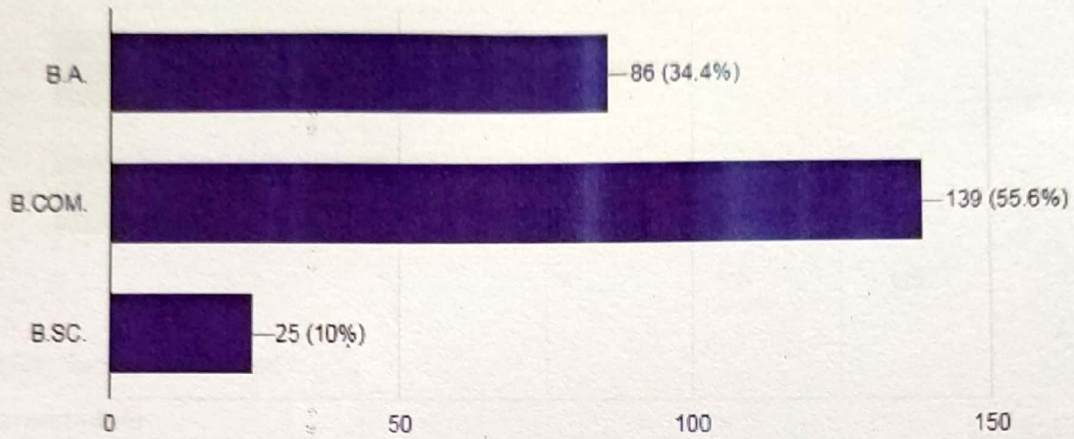

Source: Survey Conducted

Interpretation:

From the Above graph it is clear that Majority of the respondents appearing for B.Com (55.6%), followed by B.A. (34.4%) and only 10% of the respondents are appearing for B.Sc.

Graph No 02) Graph showing appearing year of the respondents

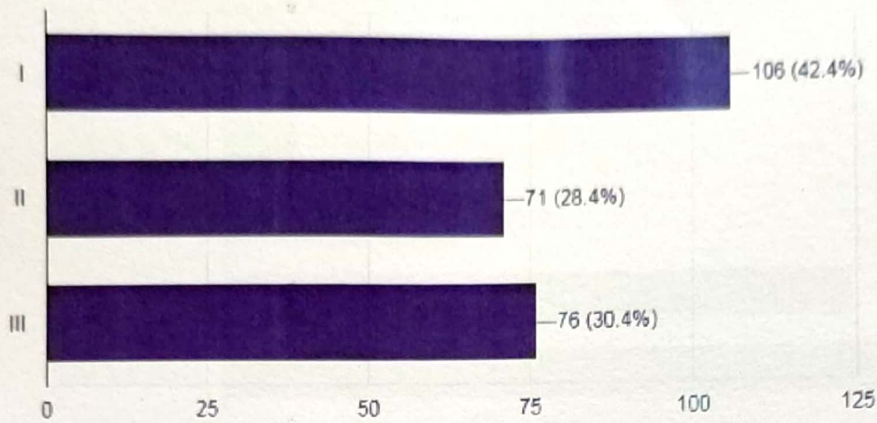

Source: Survey Conducted

Interpretation:

From the Above graph it is clear that 42.6% of the respondents are appearing in First year of their graduation followed 30.4% of respondents in Third year and 28.4% of respondents appearing in Second year

Graph No 03) Graph showing Marks obtained by respondents in Last Examination held

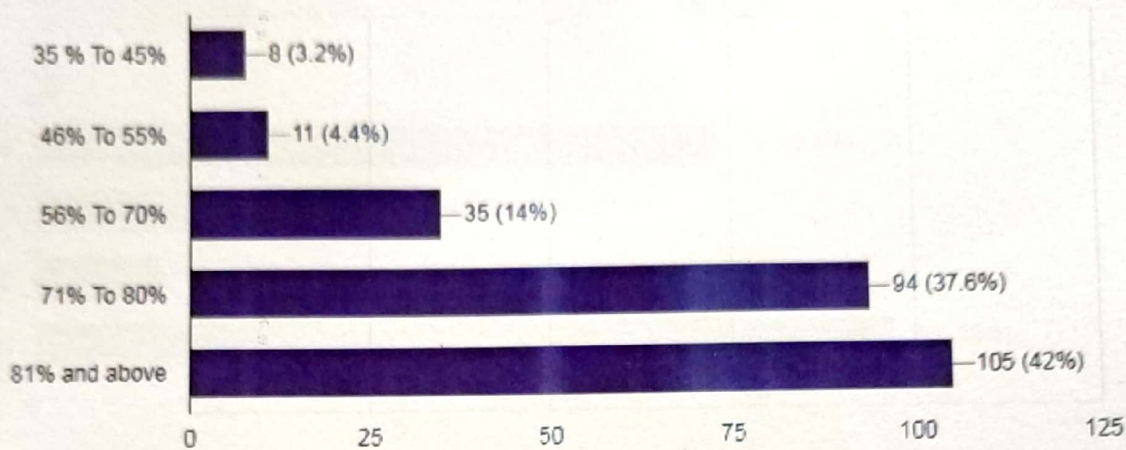

Source: Survey Conducted

Interpretation:

From the Above graph it is clear that 42% of the respondents scored more than 80% mark in the last examination held, 37.6% of the respondents scored marks in between 71% to 80%, 14% of the respondents scored marks in between 56% to 70% and only 4.4% and 3.2% students scored marks in between 46% to 55% and 35% to 45% respectively.

Graph No 04) Graph showing Category of the respondents

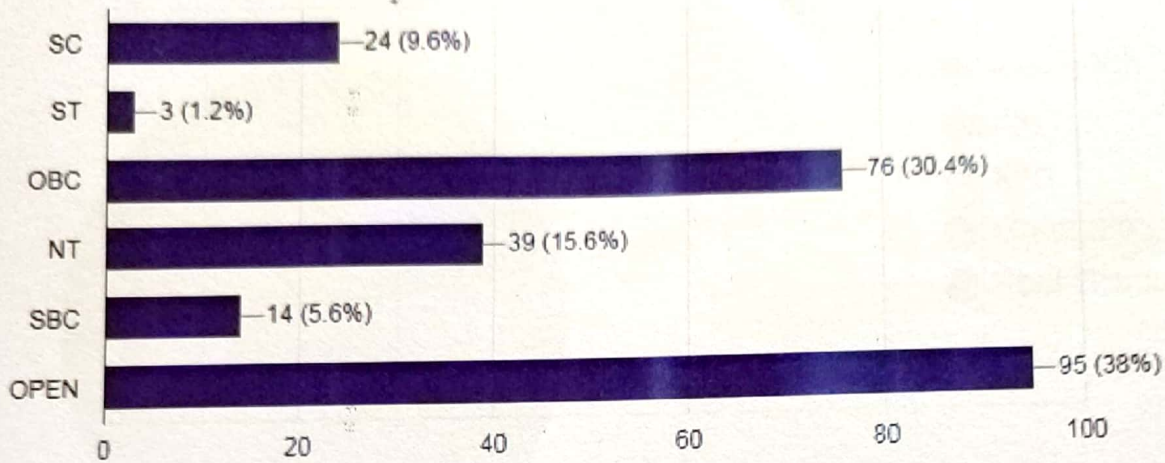

Source: Survey Conducted

Interpretation:

From the Above graph it is clear that 38% of the respondents belongs to open category followed by 30.4% respondents belongs to OBC category, 15.6% of respondents belongs to NT category and 9.6%, 5.6% and 1.2% of respondents belongs to SC, SBC and ST category.

Graph No 05) Graph showing Qualification of Parents

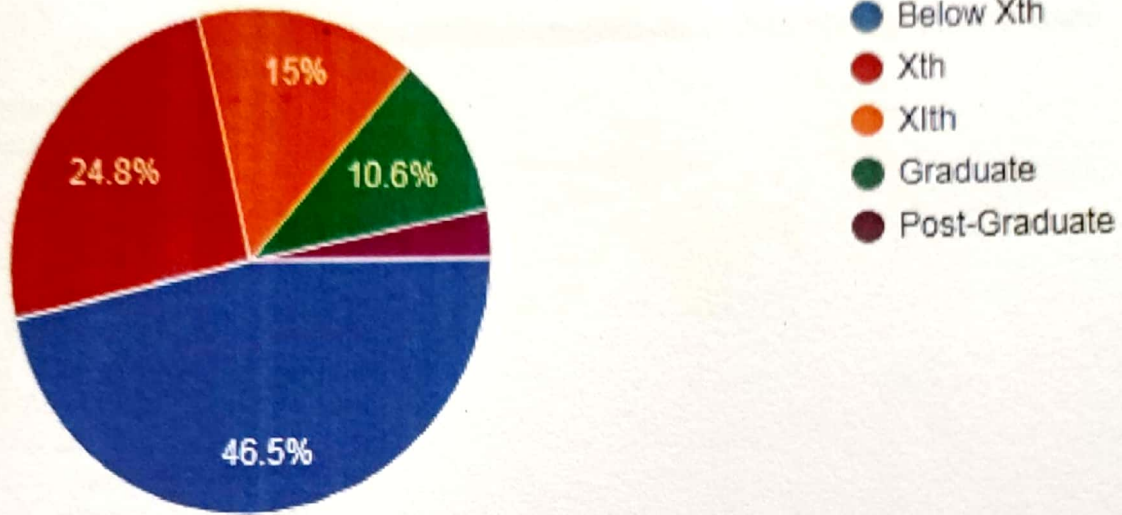

Source: Survey Conducted

Interpretation:

From the Above graph it is clear that Qualification of Majority (46.5%) of Parents is below Xth , followed by 24.8% as Xth, 15% as XIth and only 10% and 3.1% of parents are Graduate and Post Graduate respectively

Graph No 06) Graph showing Occupation of Parents

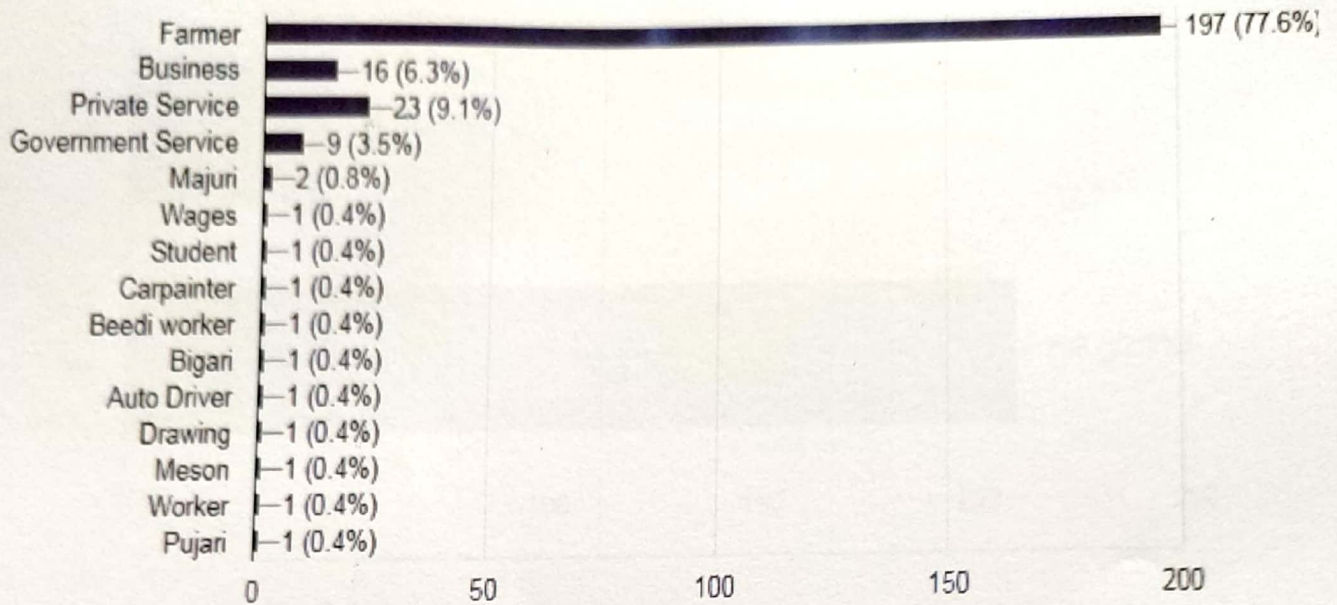

Source: Survey Conducted

Interpretation:

From the Above graph it is clear that majority (77.6%) of the parents are Farmer, 9.1% of the parents have Private Service, 6.3 % of parents have their own Business , 3.5 % of parents are in Government Service and only 4% of parents works as Majur, Carpenter Pujari, Auto Driver Beedi Worker etc. collectively.

Graph No 07) Graph showing Employment Status of respondents

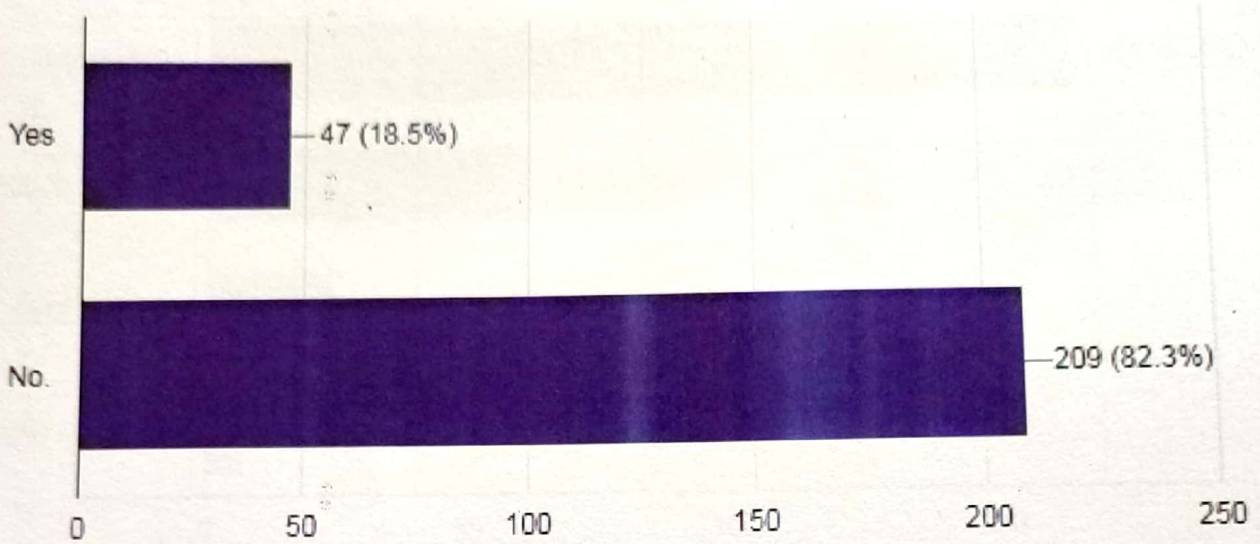

Source: Survey Conducted

Interpretation:

From the Above graph it is clear that majority (82.3%) of the respondents are not employed only 18.5 % of the respondents are employed.

Graph No 08) Graph showing Monthly Income of Family

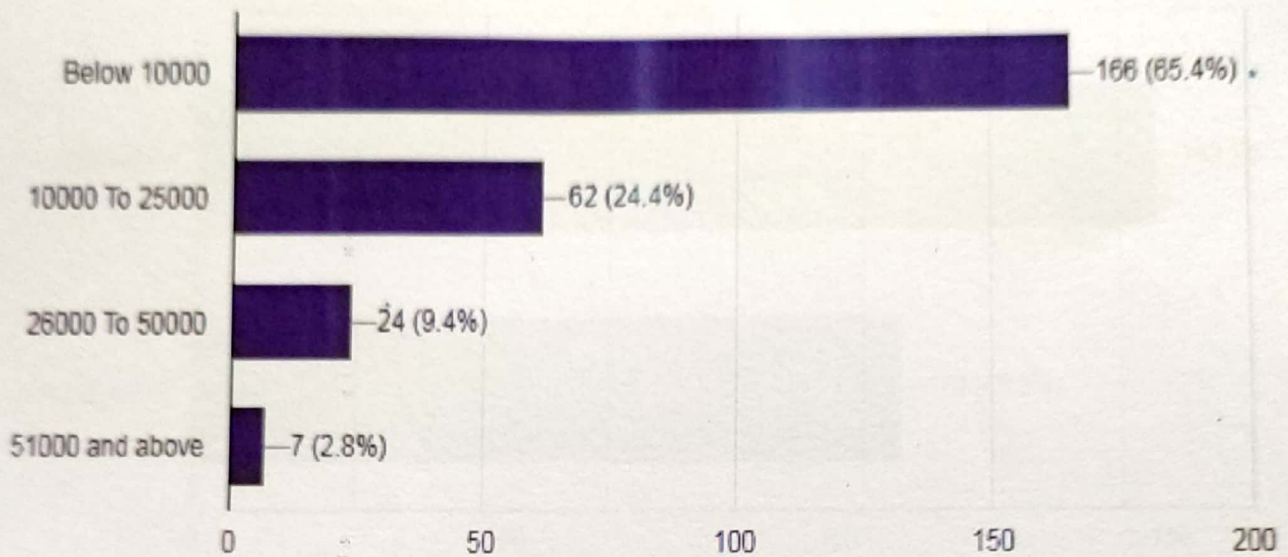

Source: Survey Conducted

Interpretation:

From the Above graph it is clear that majority of respondents monthly (85.4%) family income is below Rs.10000 followed by 24.4% between Rs. 10000 to 25000 and only 9.4 % and 2.8 % respondents monthly income lies between 26000 to 50000 and 51000 and above respectively

Graph No 09) Graph showing Type of Family

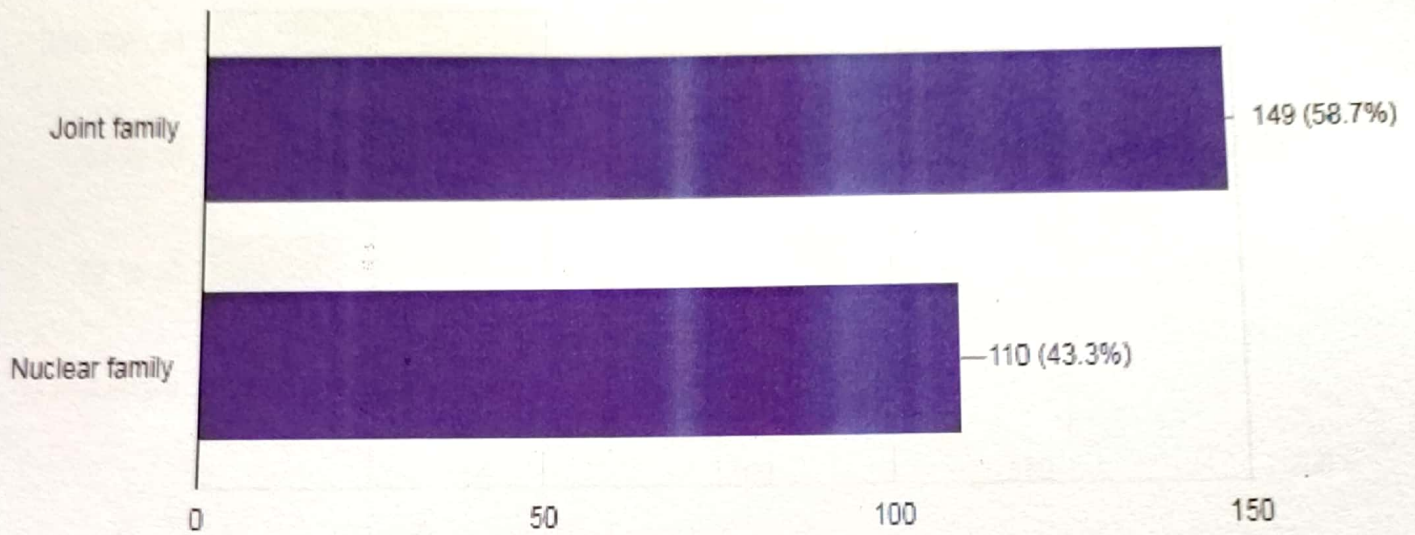

Source: Survey Conducted

Interpretation:

From the Above graph it is clear that majority of respondents (58.7%) stays in Joint family followed by 43.3% of respondents stays in Nuclear family.

Graph No 10) Graph showing Total no. of family Members

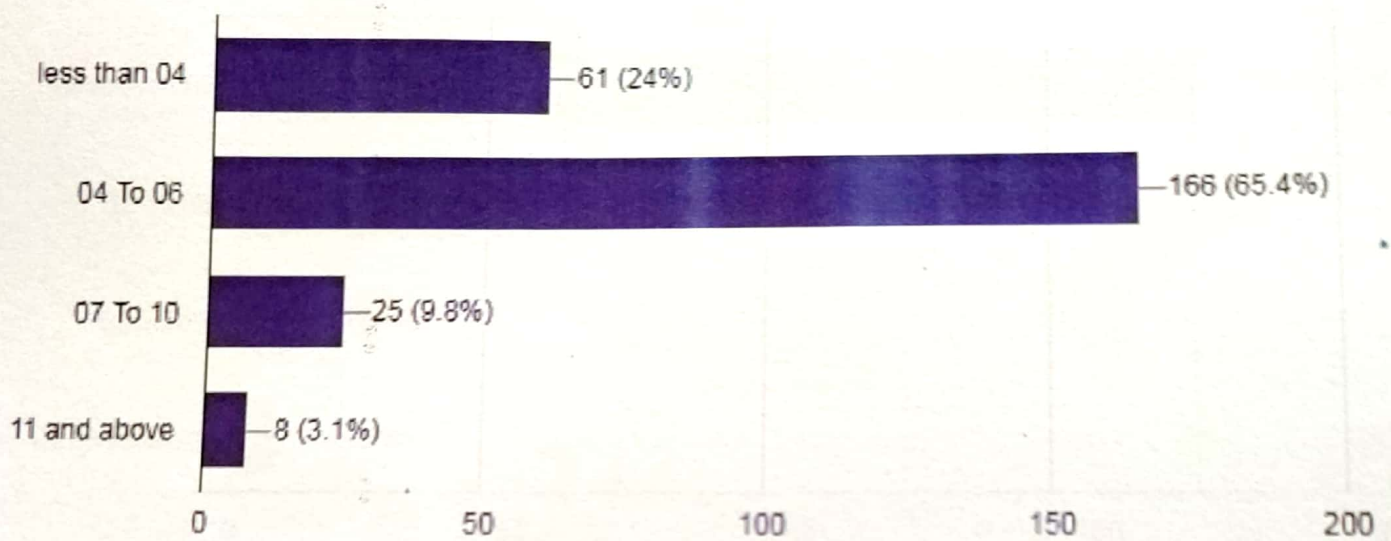

Source: Survey Conducted

Interpretation:

From the Above graph it is clear that majority (65.4%) of respondents have 04 to 06 members in their family followed by 24% respondents have less than 04 members in their family and only 9.8% and 3.1% respondents have 07 to 10 members and 11 and above members in their family.

Graph No 11) Graph showing Total no. working members in Family

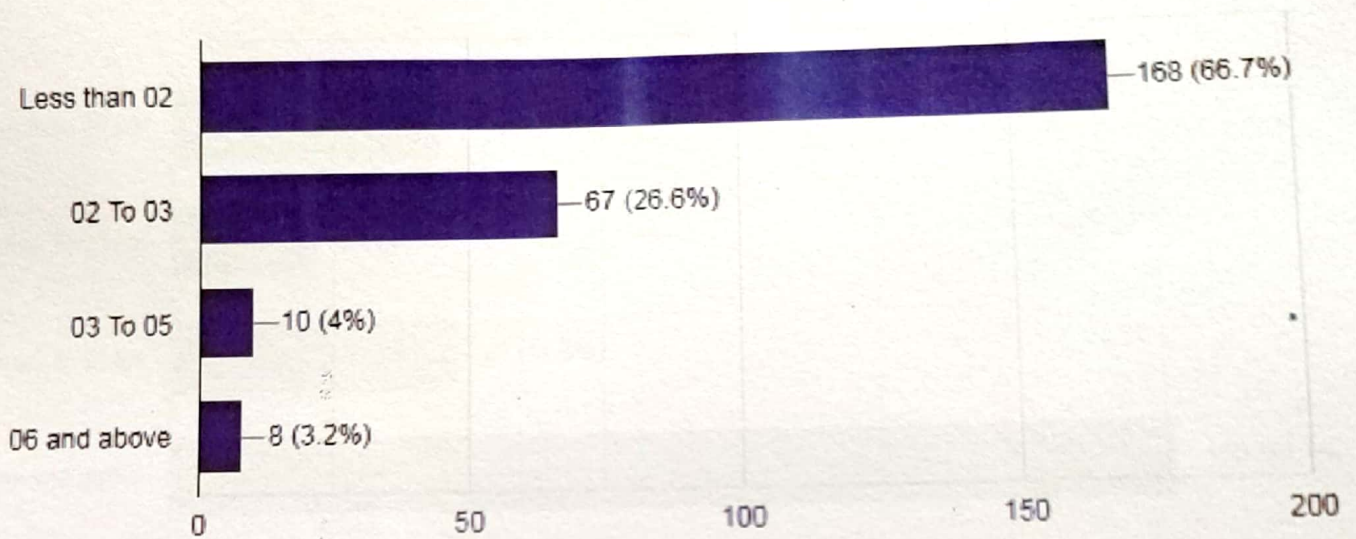

Source: Survey Conducted

Interpretation:

From the above graph it is clear that majority (66.7%) of respondents have less than 02 working members in family followed by 26.6% of respondents have 02 to 03 working members in family and only 4% and 3.2% respondents have 03 to 05 and 06 and above working members in family respectively.

Graph No 12) Graph showing Distance of college from respondents Residence

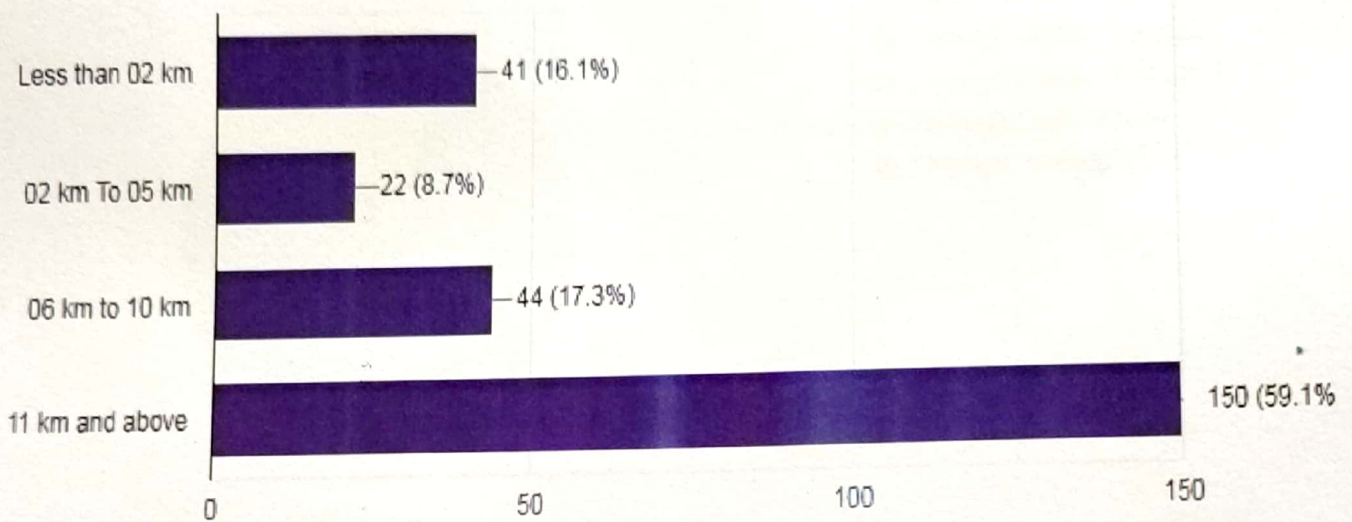

Source: Survey Conducted

Interpretation:

From the above graph it is clear that majority(59.1%) of respondents are coming from more than 11 km to college followed by 17.3% and 16.1% respondents are coming from 06 to 10 km and 02 to 05 km to college respectively and only 8.7% of respondents are coming from 02 to 05 km to college.

Graph No 13) Graph showing transportation facility used by respondents to reach college

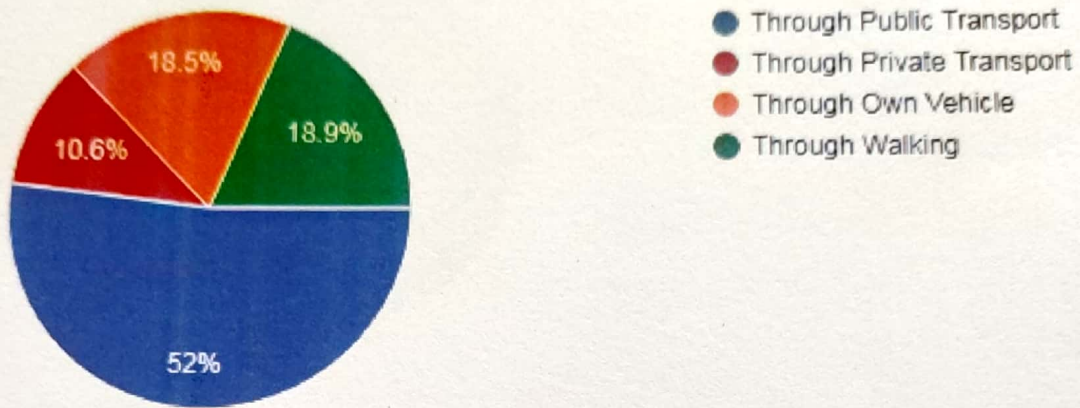

Source: Survey Conducted

Interpretation:

From the above graph it is clear that majority(52%) of the respondents are using Public transportation for reaching to college, 18.9% and 18.5% of respondents are coming through own vehicle and through walking to college, only 10.6% of respondents are using Private Transport for reaching to college

Graph No 14) Graph showing status of house of respondents

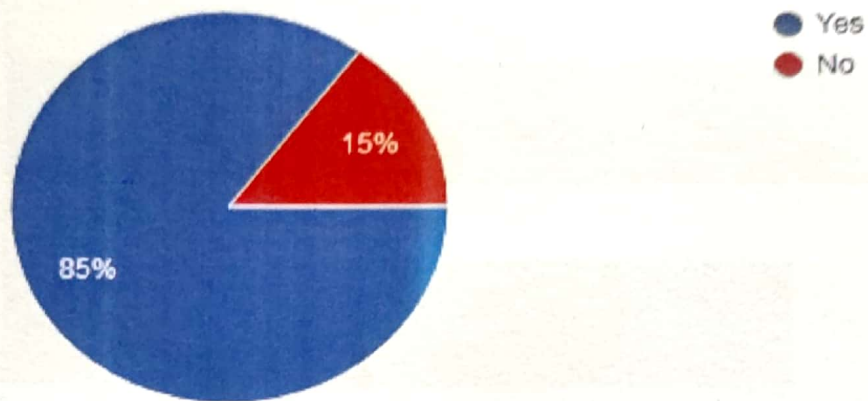

Source: Survey Conducted

Interpretation:

From the above graph it is clear that majority(85%) of respondents have their own house whereas only 15% of respondents doesn't have their own house

Graph No 15) Graph showing Type of house of respondents

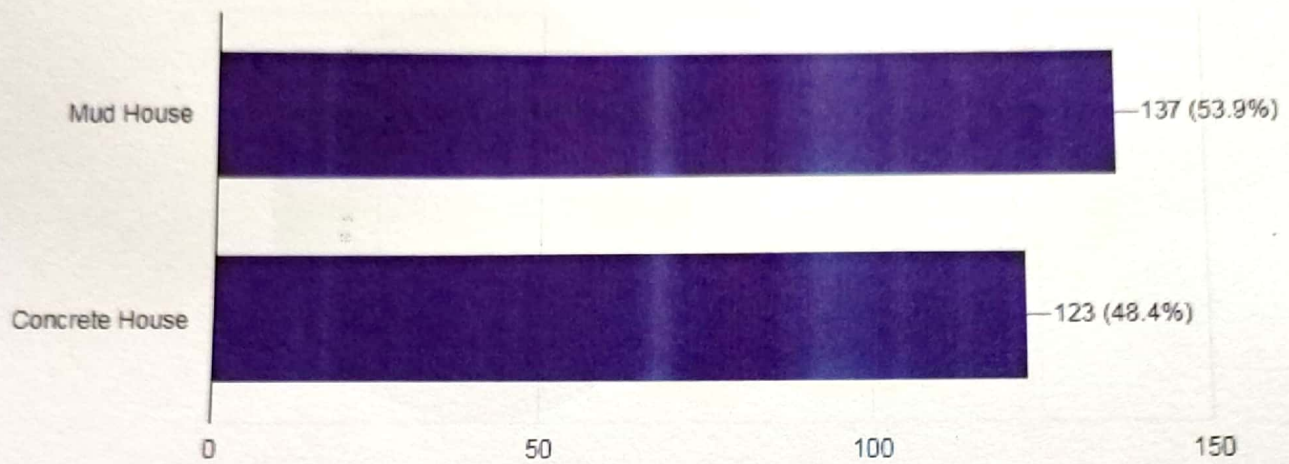

Source: Survey Conducted

Interpretation:

From the above graph it is clear that majority(53.9%) of respondents have house made-up of Mud whereas 48.4% of respondents have Concrete house.

Graph No 16) Graph showing Status of toilet in house

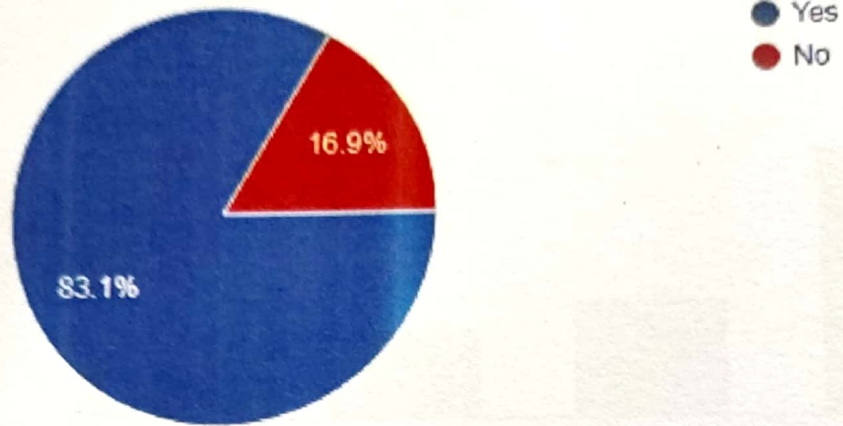

Source: Survey Conducted

Interpretation:

From the above graph it is clear that majority(83.1%) of respondents have toilet in their house and only 16.9% of respondents doesn't have toilet in their house.

Graph No 17) Graph showing opinion of respondents about overall Infrastructure of college

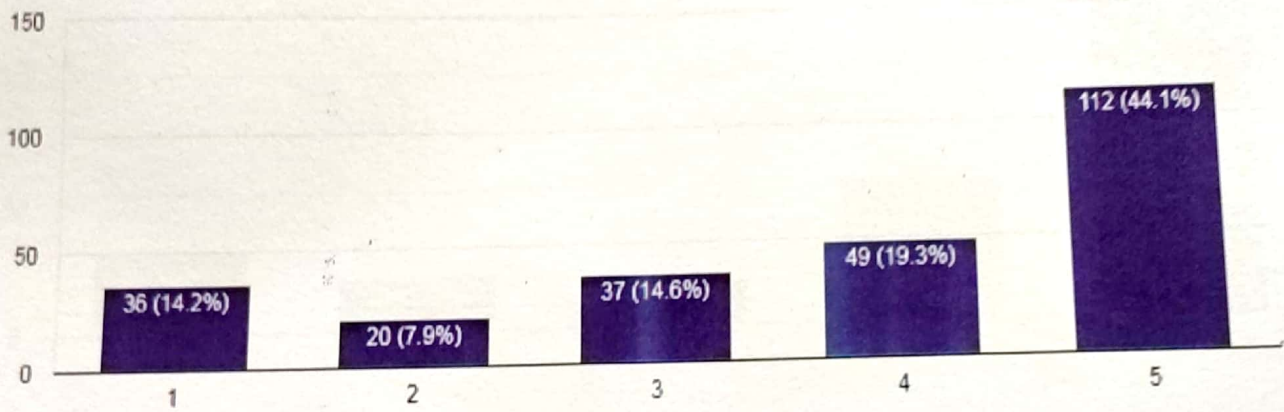

Source: Survey Conducted

Interpretation:

Opinion of respondents was taken about overall infrastructure of college on 05 point Likert Scale technique where 01 indicates Highly Dissatisfied and 05 indicates Highly Satisfied. Interpretation drawn is as below

Majority of respondents(44.1%) are highly satisfied about overall Infrastructure of college followed by 19.3% of respondents are satisfied 14.6% of respondents are neutral about Infrastructure and only 14.2% and 7.9% of respondents are highly dissatisfied and dissatisfied about Infrastructure.

Graph No 18) Graph showing opinion of respondents about overall Teaching and Learning facilities in College.

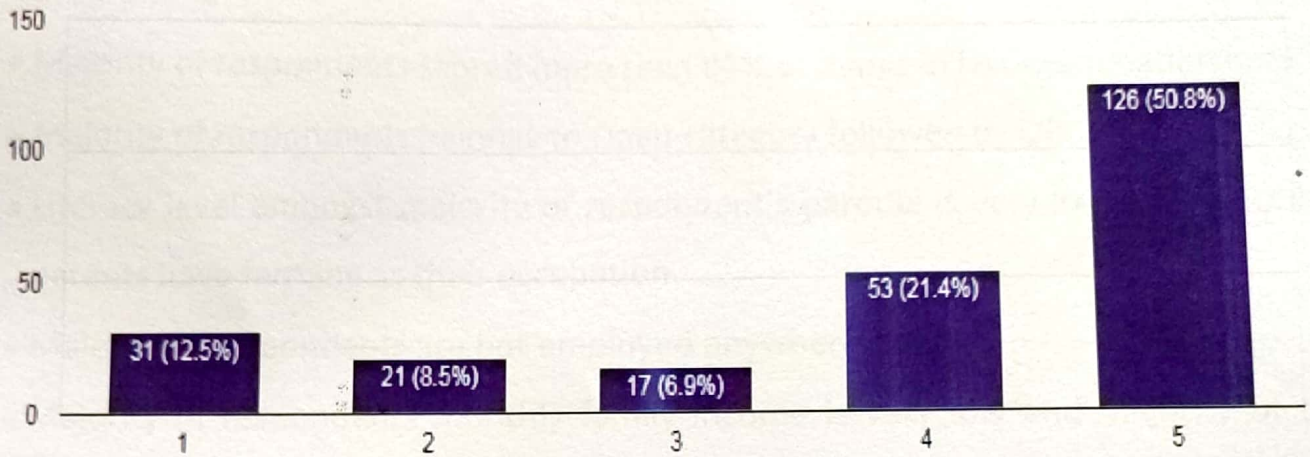

Source: Survey Conducted

Interpretation:

Opinion of respondents was taken about overall Teaching and Learning facilities of college on 05 point Likert Scale technique where 01 indicates Highly Dissatisfied and 05 indicates Highly Satisfied. Interpretation drawn is as below

Majority of respondents(50.8%) are highly satisfied about overall Teaching and Learning facilities of college followed by 21.4 % of respondents are satisfied, 8.5 % of respondents are dissatisfied about overall Teaching and Learning facilities whereas 6.9% of respondents are neutral about Teaching and Learning facilities and only 2.5% of respondents are highly dissatisfied with overall Teaching and Learning facilities

❖ MAJOR FINDINGS OF STUDY

- Majority of respondents are from B.Com background and appearing in first year of programme
- Majority of respondents scored more than 81% of marks in last examination held
- Majority of respondents belongs to Open category followed by OBC
- Literacy level amongst majority of respondent's parents is very low and majority of parents have farming as their occupation
- Majority of respondents are not employed anywhere
- Majority of respondents monthly family income is very low and majority of them leaves in joint family.
- Majority of respondents have 04 to 06 members in their family and only one member amongst them is working
- Majority of respondents are coming from more than 11km to college and majority of them are using Public Transport.
- Majority of respondents have their own house but majority of respondents house made-up of Mud but Majority of them have toilet at their house
- Majority of respondents are satisfied with Overall Infrastructure, Teaching and Learning facilities of college.

❖ CONCLUSION

Survey was conducted to Study Socio Economic conditions of students in Santosh Bhimrao Patil Arts Commerce & Science College, Mandrup. College is presently functioning in rural part of Solapur and most of the students admitted in college are coming from rural background. Considering this fact and on the basis of survey following conclusion was drawn

Literacy level amongst majority of respondent's parents is very low and majority of parents have farming as their occupation. Majority of respondents monthly family income is very low. Majority of respondents are coming from Long distance to college by using Public transport. Though majority of respondents have their own house but in majority of case it is made-up of Mud but Majority of them have toilet at their house. Though college works at rural part of Solapur, college management has provided students with excellent Infrastructure and Teaching and Learning aids. Majority of Teaching staff is qualified and well experienced result of which majority of respondents are satisfied with Overall Infrastructure, Teaching and Learning facilities of college.



WITH BEST WISHES FROM

Dr. B. M. Bhanje

Principal

Solapur Zilla Samaj Seva mandal's

**SANTOSH BHIMRAO PATIL ARTS,
COMMERCE AND SCIENCE COLLEGE,
MANDRUP**